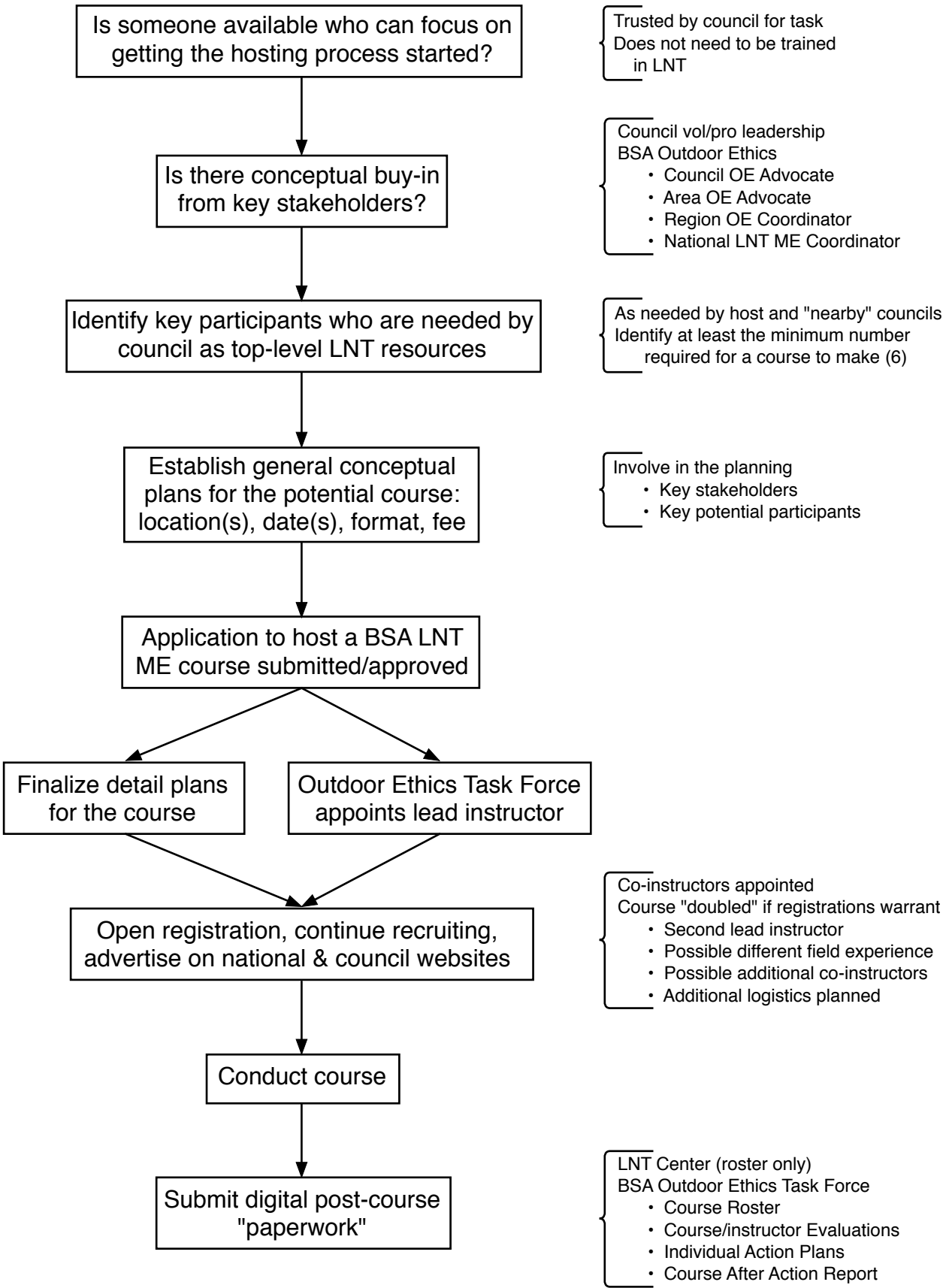Hey, why don't we do a BSA LNT ME course!